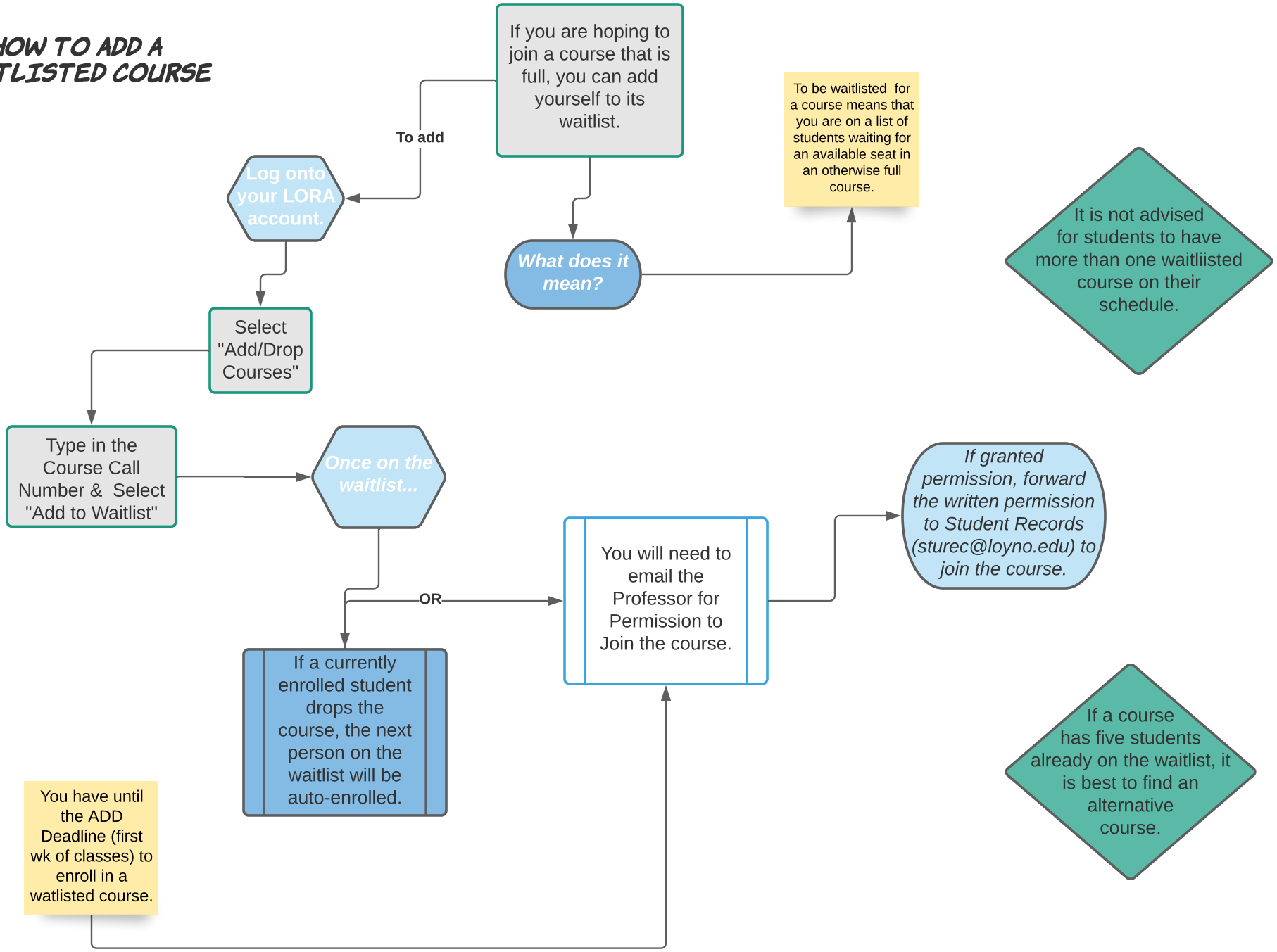HOW TO ADD A WAITLISTED COURSE